

PLAT OF SURVEY



FOR: AMERICAN CLASSIC PROPERTIES

DATE: 9/29/97

DESCRIPTION: LOT 59 OF GLENN VIEW ESTATES BEING A SUBDIVISION IN THE NW¹/₄ OF SECTION 20, TOWNSHIP 4 NORTH, RANGE 18 EAST, VILLAGE OF EAST TROY, WALWORTH COUNTY, WISCONSIN.

LEGEND

- FOUND IRON PIPE

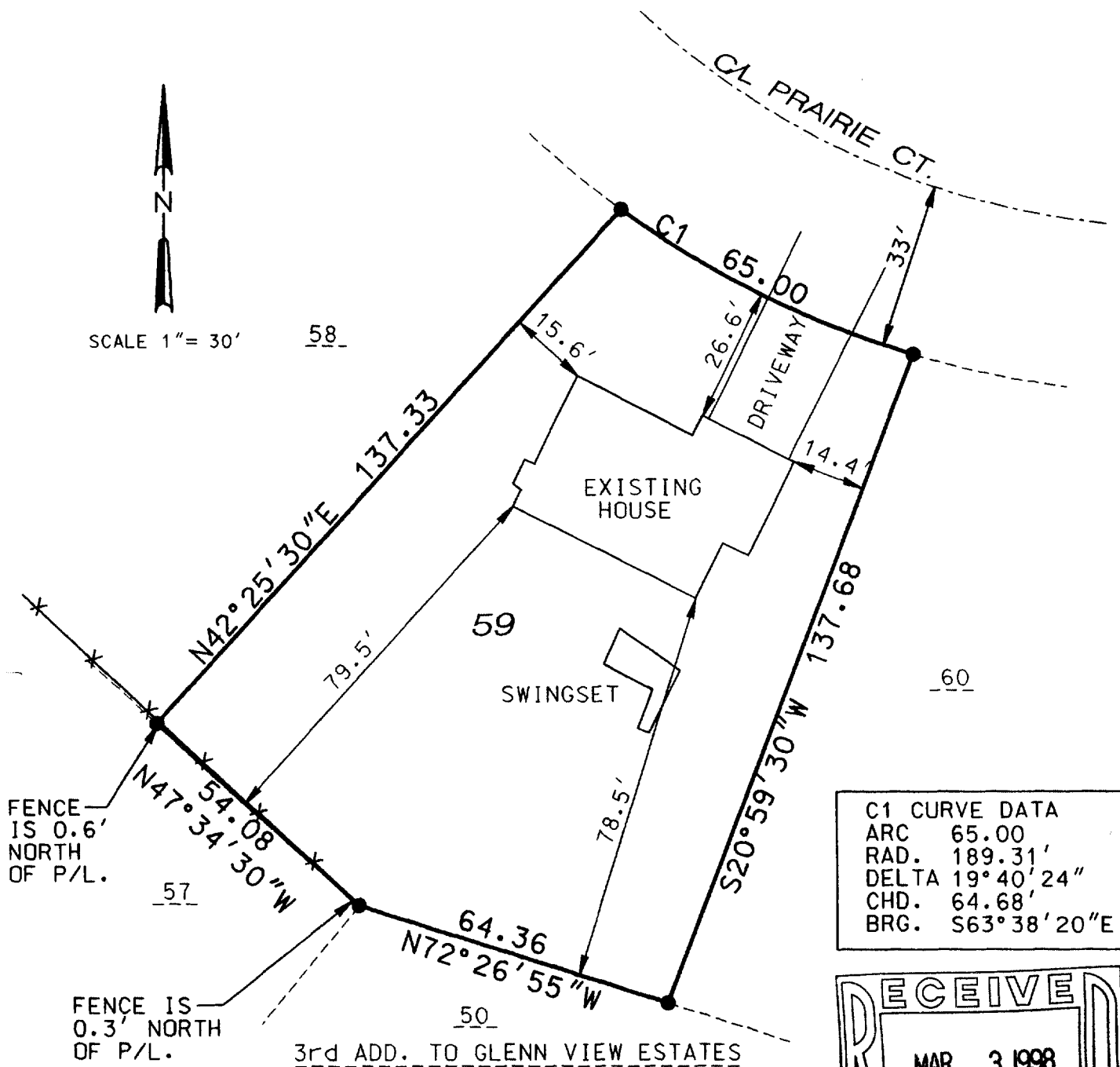

C1 CURVE DATA
ARC 65.00
RAD. 189.31'
DELTA 19°40'24"
CHD. 64.68'
BRG. S63°38'20"E

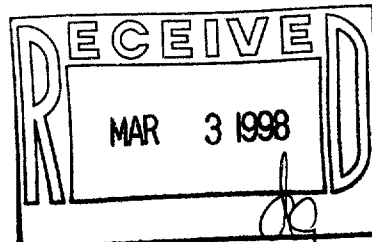

THE ABOVE MAP IS A TRUE REPRESENTATION THEREOF AND SHOWS THE SIZE AND LOCATION OF ALL THE PROPERTY, EXTERIOR BOUNDARIES, THE LOCATION OF ALL VISIBLE BOUNDARY FENCES, APPARENT EASEMENTS, ROADWAYS AND VISIBLE ENCROACHMENTS, IF ANY.

THIS SURVEY IS MADE FOR THE USE OF THE PRESENT OWNERS OF THE PROPERTY, AND ALSO THOSE WHO PURCHASE, MORTGAGE OR GUARANTEE TITLE THEREWITHIN ONE (1) YEAR FROM DATE HERETO.

THIS IS ORIGINAL
PRINT ONLY IF
SEAL IS IMPRINTED
IN RED

BRADFORD L. SPENCER, R.L.S. 2069
RSV#97339.DGN

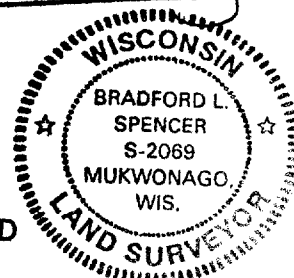

RGV4-59

003-565